CommuniTree

SONG CIRCLE CHORD SHEET

Elementally Be

Words and music by Jennifer Pearce

KEY	D major
FIRST NOTE	D above middle C
FEEL	4/4, about 100 BPM

VERSES

One chord per bar: | D | D | A | A |

D
1 Be your way.
You are the sky.
A
Abide your way.

D
2 Be your way.
You are the earth.
A
Grow your way.

D
3 Be your way.
You are the water.
A
Flow your way.

D
4 Be your way.
You are the breeze.
A
Fly your way.

D
5 Be your way.
You are the fire.
A
Glow your way.

CHORUS

One chord per bar

D G
Elementally be
A D
Elementally be
Bm A
Elementally be
A D
Elementally

D
Be your way

ENDING

Half a bar per word

D G D
Abide Grow Flow Fly Glow

HOW IT GOES

Optional intro: | D | D | A | A |

Verses 1 to 5, chorus, ending

Let the last D ring

GUITAR SHAPES

D xx0232 **G** 320033 **A** x02220
Bm x24432

LEAD SHEET

Elementally Be

Words and music by Jennifer Pearce

CommuniTree

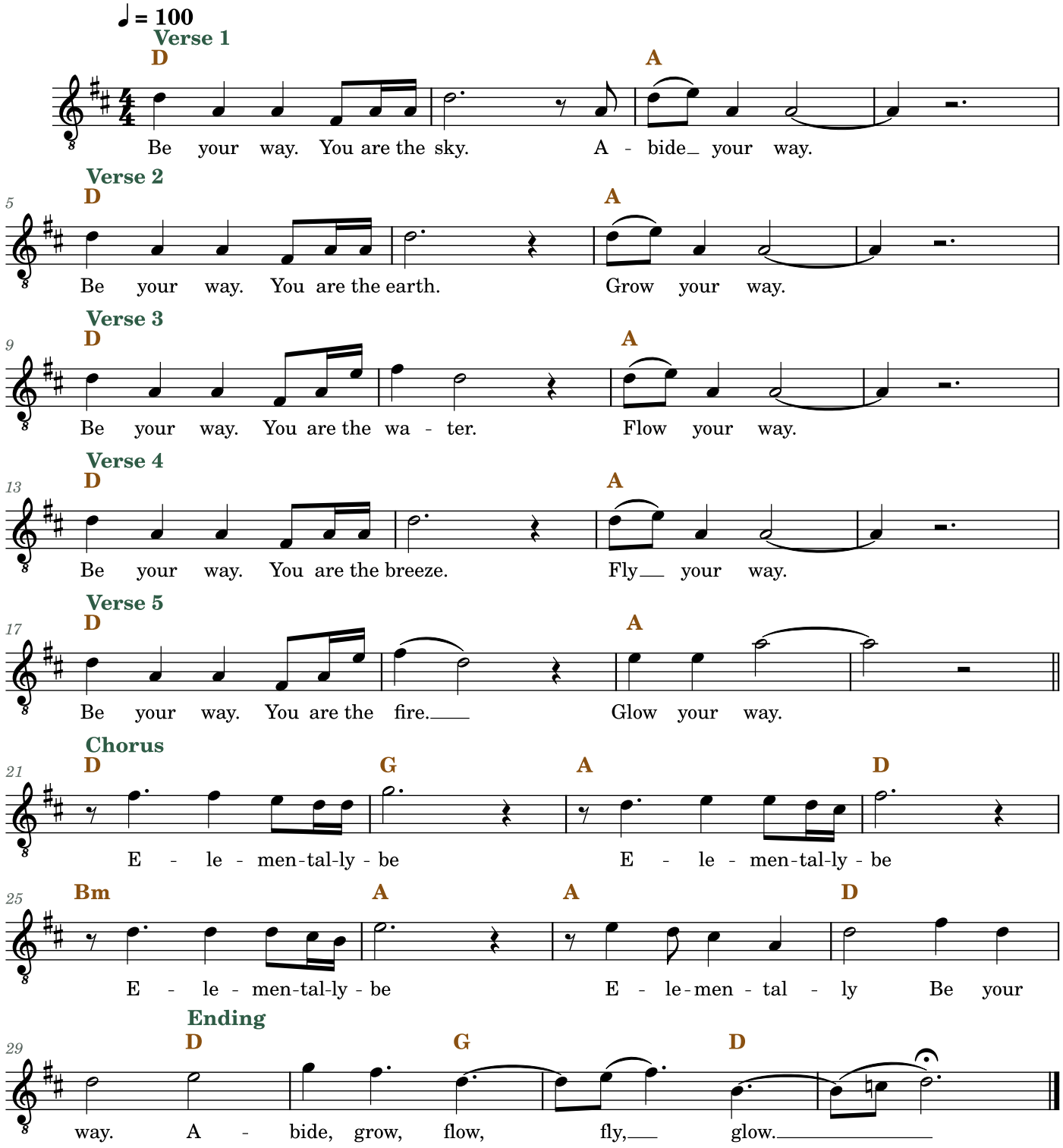

The small 8 under the clef means the melody sounds an octave lower than written. Sing it in whatever octave sits well in your voice.